



FY 2021 County Transportation Plan

Lawrence County

Date Approved by the Lawrence County Commission: August 14, 2020



Date Amended by the Lawrence County Commission:

Map Index	Project No.	Road Name/Number	Begin		End		Project Details				Total Project Estimated Cost	Estimated Amount Planned To Be Utilized Under Competitive Bid	Estimated Amount Planned To Be Utilized Under Public Works	County Rebuild Alabama Funds or Federal Aid Exchange Funds (List fund type separately for projects involving both CRAFs and FAEFs)	CRAF Amount	FAEF Amount
			Lat.	Long.	Lat.	Long.	Road Improvement Project	Bridge Improvement Project	Project Length (miles)	Description of Work						
										Estimated Beginning Balance					\$100,000.00	\$400,000.00
										Estimated Annual Revenue					\$657,000.00	\$400,000.00
1	RA-LCP 40-02-2020	County Road 434	34.6203	-87.1496	34.6281	-87.1496	X		0.50	Realignment and Rail Road Crossing	\$180,000.00		\$180,000.00	FAEF		\$180,000.00
2	RA-LCP 40-01-2021	County Road 236	34.5625	-87.4146	34.5143	-87.2925	X		7.50	Resurfacing, Traffic Stripe, and Pipe from Hwy 101 to Hwy 33	\$550,000.00	\$330,000.00	\$220,000.00	CRAF	\$550,000.00	
Totals/Page Totals			Total Miles Addressed by CTP (Total Mileage Does Not Include Bridge Projects)						8.00	Total CTP Estimated Costs	\$730,000.00	\$330,000.00	\$400,000.00	Total CRAF/FAEF Remaining Estimated	\$207,000.00	\$620,000.00

Note: Any amendments to the CTP shall follow the same guidelines and procedures as the original approval process.

Remarks RA-LCP 40-02-2020 is a Federal Aid Project that will utilize \$720,000 of Federal Aid Funds and \$180,000 FAEF. RA-LCP 40-03-2020 is a ERPR Project that will utilize \$41,455.22 of Emergency Federal Relief Funds and \$10,363.81 FAEF. RA-LCP 40-04-2020
The remaining estimated balance of CRAF and FAEF will be carried over for projects in next fiscal year's CTP.

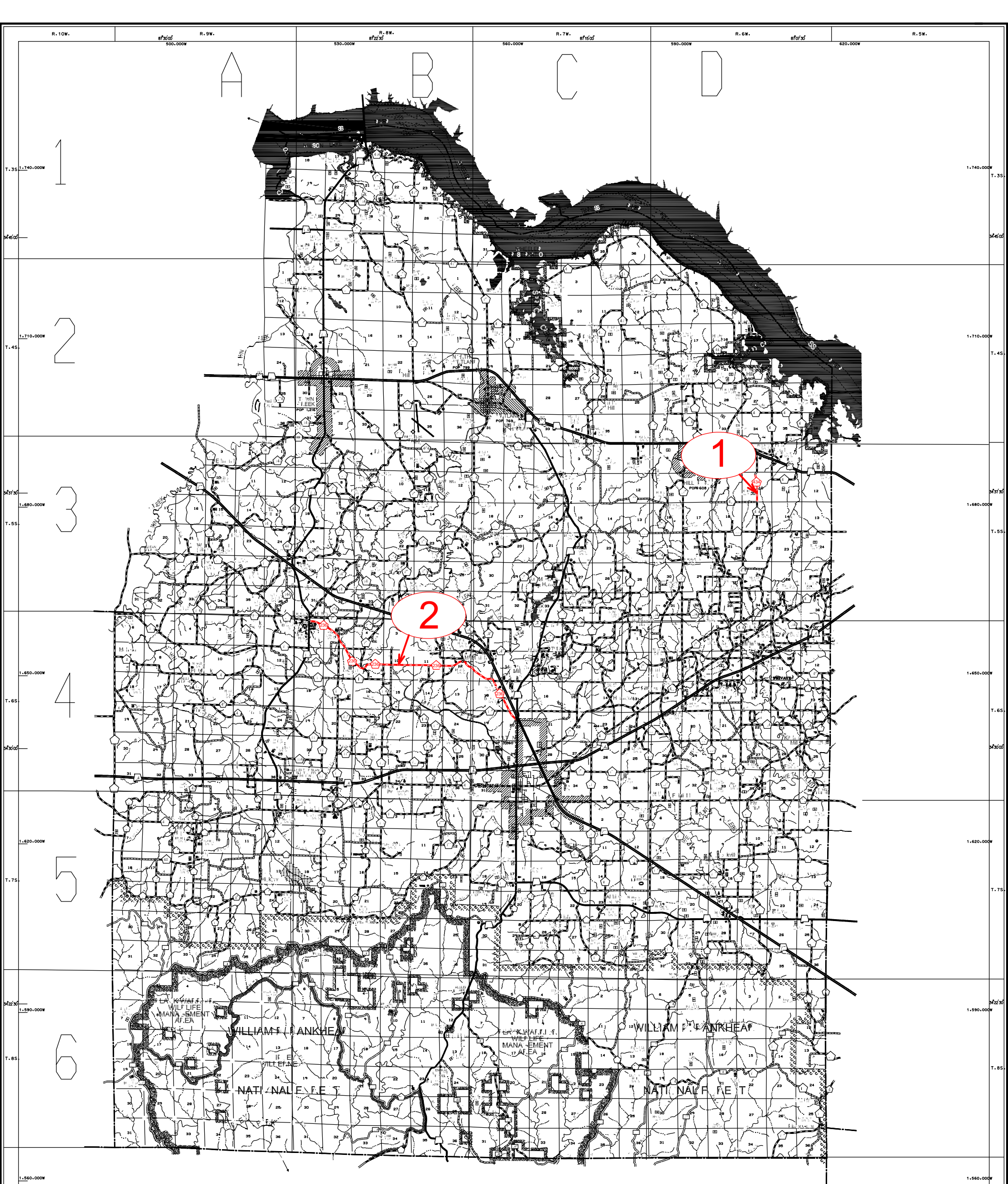

FY 2021 COUNTY TRANSPORTATION PLAN

